

Patient report

Bio-Rad DATE: 04/09/2019
D-10 TIME: 06:05 PM
S/N: #DJ4I016123 Software version: 4.20-2
Sample ID: 10455761
Injection date 04/09/2019 06:01 PM
Injection #: 42 Method: HbA1c
Rack #: --- Rack position: 4

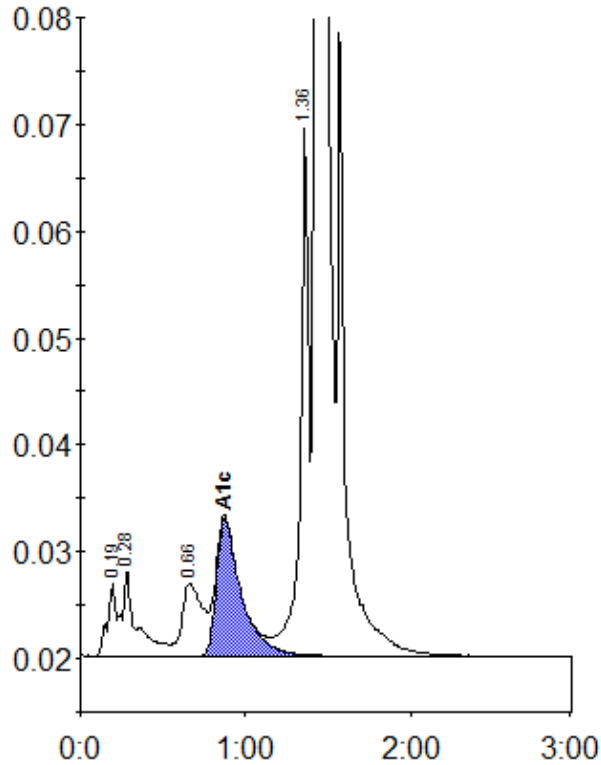

Peak table - ID: 10455761

| Peak | R.time | Height | Area | Area % |
|-------------|--------|---------|---------|--------|
| A1a | 0.19 | 6782 | 24515 | 0.8 |
| A1b | 0.28 | 8155 | 50303 | 1.6 |
| LA1c/CHb-1 | 0.66 | 6813 | 56944 | 1.9 |
| A1c | 0.87 | 12877 | 133894 | 6.0 |
| P3 | 1.36 | 49305 | 173346 | 5.6 |
| A0 | 1.43 | 834636 | 2630839 | 85.7 |
| Total Area: | | 3069840 | | |

| | |
|----------------|-----|
| Concentration: | % |
| A1c | 6.0 |